



approved - july 2017 (BZA 19524)

The attached drawing is the exclusive property of Arcadia Design and is protected under the United States and International Copyright laws. The image may not be reproduced, copied, transmitted or manipulated without the written permission of Arcadia Design. Use of any image as the basis for another photographic concept or illustration (digital, artist rendering or alike) is a violation of the United States and International Copyright laws.

All images are copyrighted © 1990 - 2013 Arcadia Design.

PROPOSAL FOR 429 & 431 QUINCY STREET NW
WASHINGTON DC

ARCADIA DESIGN
1737 JOHNSON AVE NW
WASHINGTON DC 20009
jfoster@arcadiadesign-dc.com

Board of Zoning Adjustment
District of Columbia
CASE NO. 19550
EXHIBIT NO. 63A2



approved - july 2017 (BZA 19524)

The attached drawing is the exclusive property of Arcadia Design and is protected under the United States and International Copyright laws. The image may not be reproduced, copied, transmitted or manipulated without the written permission of Arcadia Design. Use of any image as the basis for another photographic concept or illustration (digital, artist rendering or alike) is a violation of the United States and International Copyright laws.

All images are copyrighted © 1990 - 2013 Arcadia Design.

PROPOSAL FOR 429 & 431 QUINCY STREET NW
WASHINGTON DC

ARCADIA DESIGN
1737 JOHNSON AVE NW
WASHINGTON DC 20009
jfoster@arcadiadesign-dc.com 202-234-8222

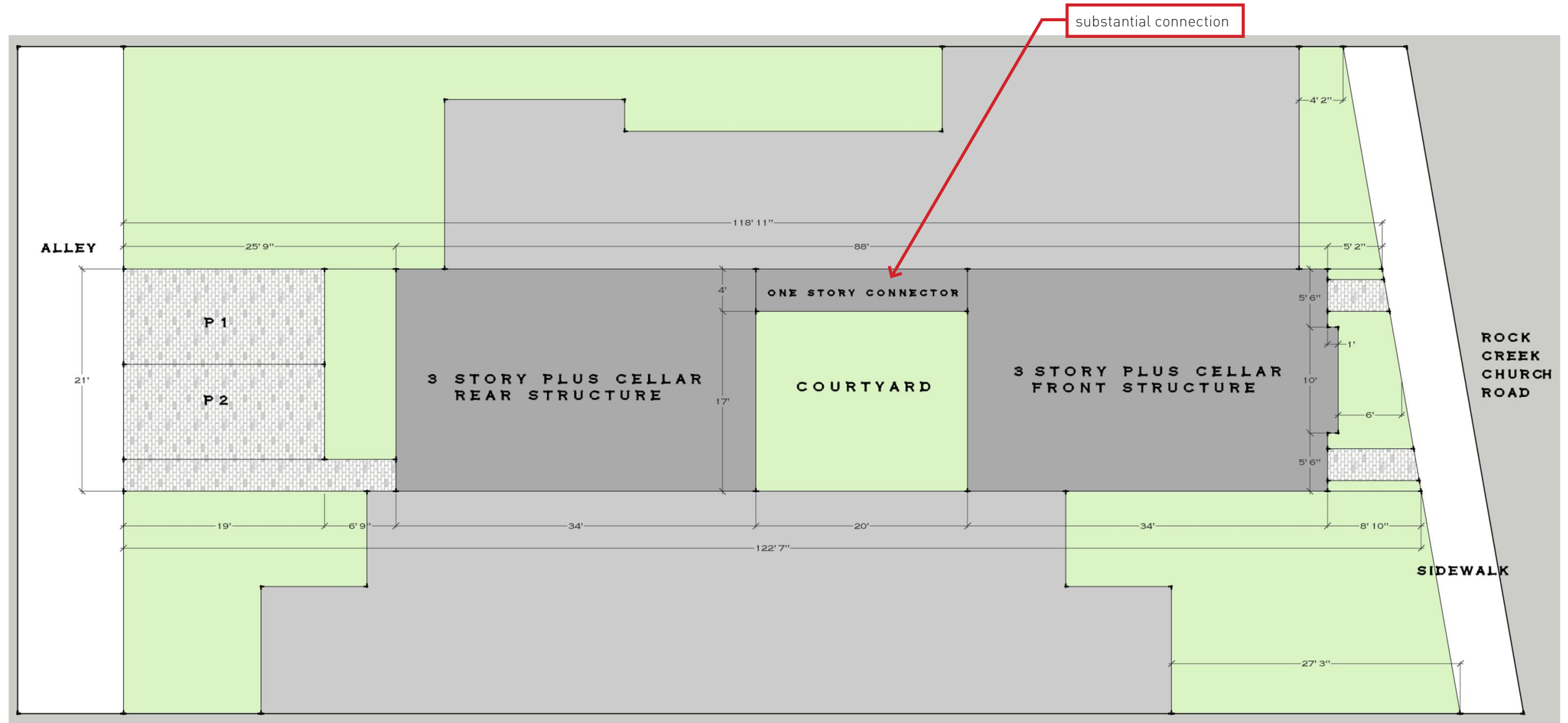

PROPOSED SITE PLAN

**831 ROCK CREEK CHURCH ROAD
WASHINGTON DC**

approved permit - april 2017 (B1702214)

ARCADIA DESIGN
1737 JOHNSON AVE NW
WASHINGTON DC 20009
jfoster@arcadiadesign-dc.com 202-234-8222

The attached drawing is the exclusive property of Arcadia Design and is protected under the United States and International Copyright laws. The image may not be reproduced, copied, transmitted or manipulated without the written permission of Arcadia Design. Use of any image as the basis for another photographic concept or illustration (digital, artist rendering or alike) is a violation of the United States and International Copyright laws.

All images are copyrighted © 1990 - 2013 Arcadia Design.

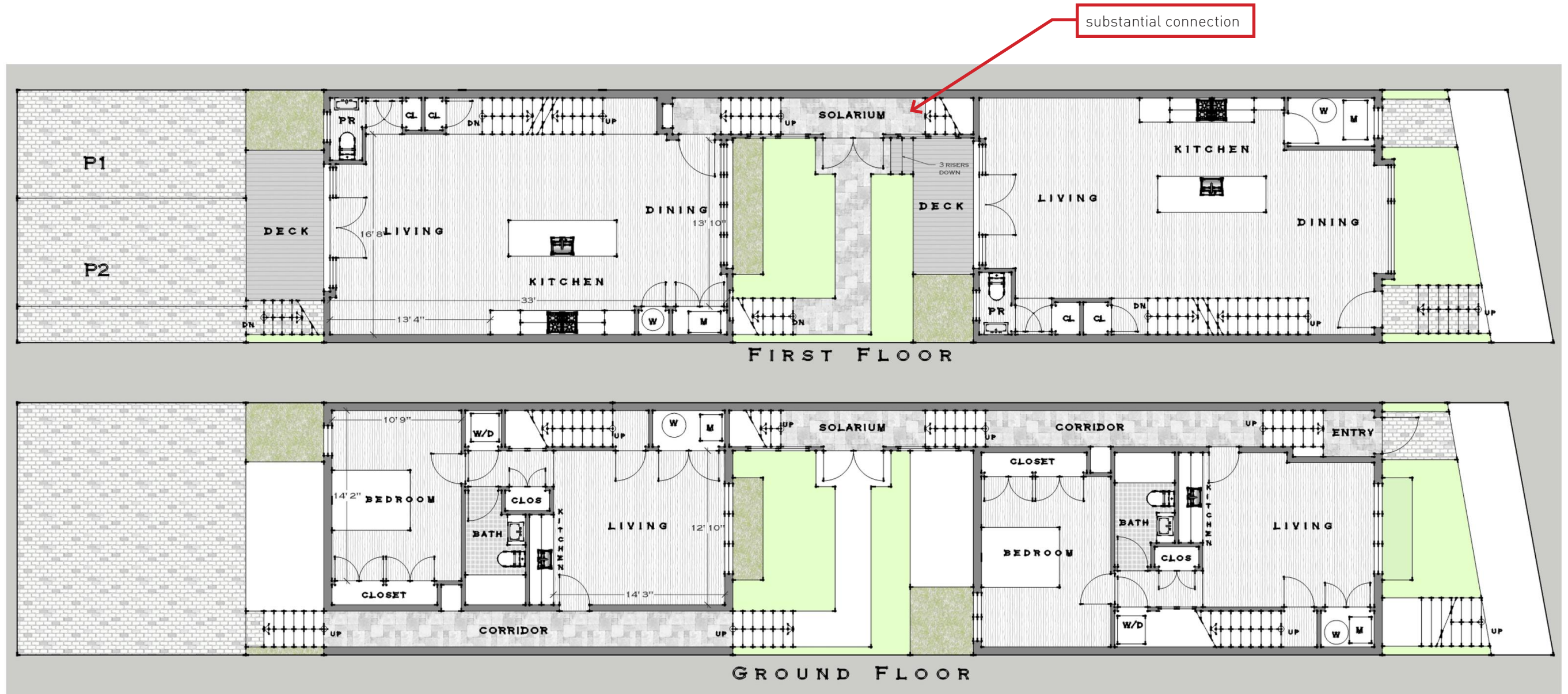

approved permit - april 2017 (B1702214)

831 ROCK CREEK CHURCH ROAD
WASHINGTON DC

ARCADIA DESIGN
1737 JOHNSON AVE NW
WASHINGTON DC 20009
jfoster@arcadiadesign-dc.com 202-234-8222

The attached drawing is the exclusive property of Arcadia Design and is protected under the United States and International Copyright laws. The image may not be reproduced, copied, transmitted or manipulated without the written permission of Arcadia Design. Use of any image as the basis for another photographic concept or illustration (digital, artist rendering or alike) is a violation of the United States and International Copyright laws.

All images are copyrighted © 1990 - 2013 Arcadia Design.

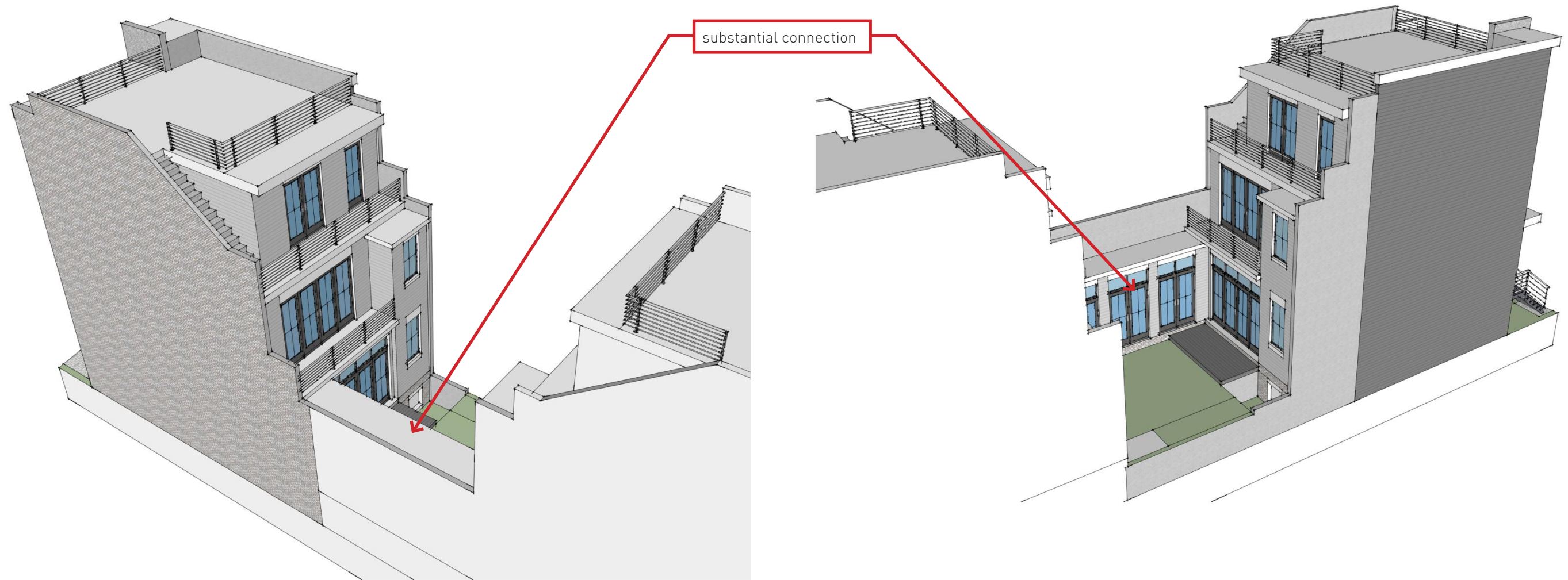

The attached drawing is the exclusive property of Arcadia Design and is protected under the United States and International Copyright laws. The image may not be reproduced, copied, transmitted or manipulated without the written permission of Arcadia Design. Use of any image as the basis for another photographic concept or illustration (digital, artist rendering or alike) is a violation of the United States and International Copyright laws.

All images are copyrighted © 1990 - 2013 Arcadia Design.

**831 ROCK CREEK CHURCH ROAD
WASHINGTON DC**

approved permit - april 2017 (B1702214)

ARCADIA DESIGN
1737 JOHNSON AVE NW
WASHINGTON DC 20009
jfoster@arcadiadesign-dc.com 202-234-8222



trellis connection
under 1958 zoning
regulations

approved permit - december 2016 (B1606464/B1606465)